Dancing Flowers
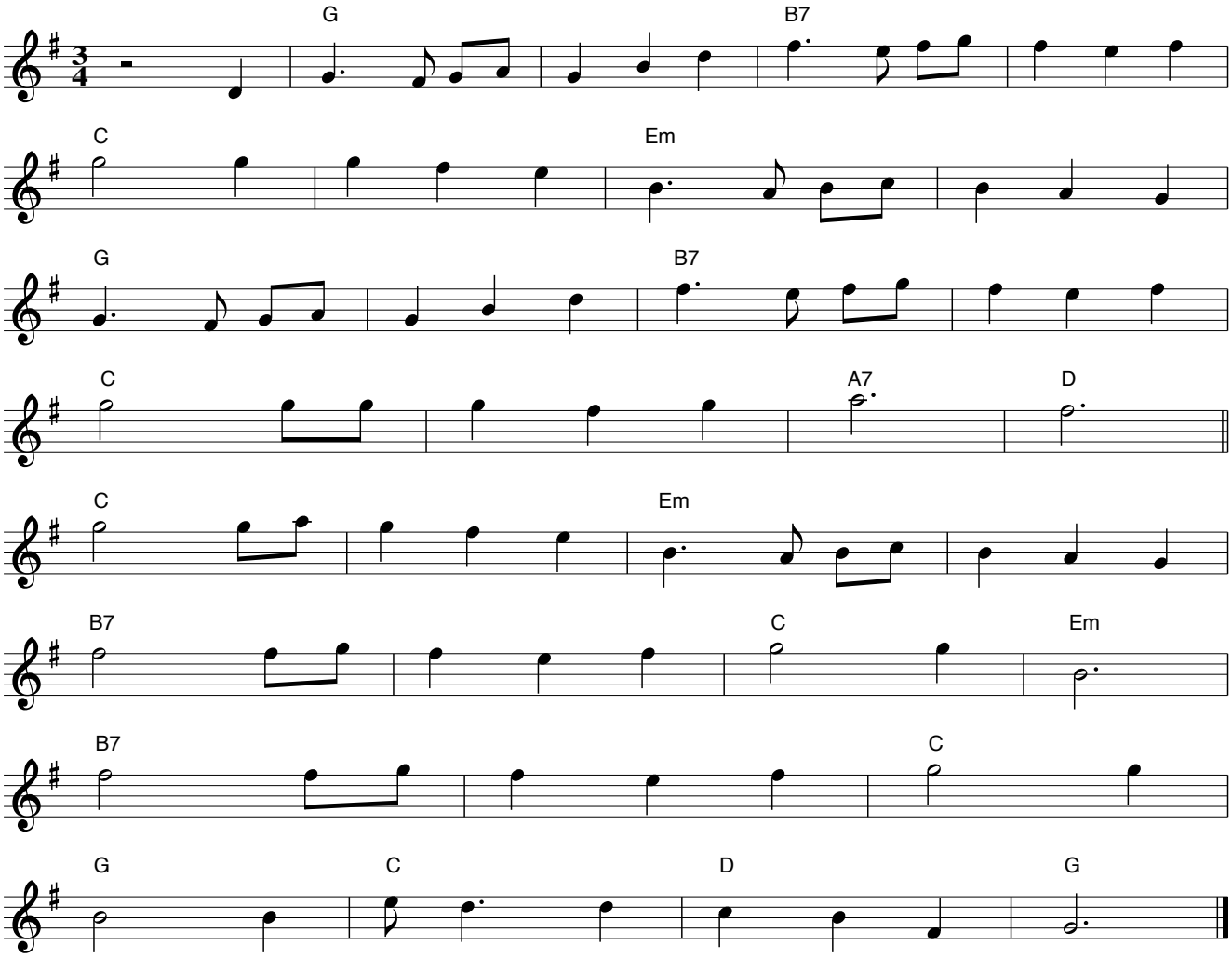
Sarah Gowan and Bill Quern